

# Patient report

Bio-Rad                      DATE: 10/19/2019  
D-10                         TIME: 07:00 PM  
S/N: #DJ4I016123        Software version: 4.30-2  
Sample ID:                 10560351  
Injection date             10/19/2019 06:26 PM  
Injection #: 9              Method: HbA1c  
Rack #: ---                 Rack position: 2

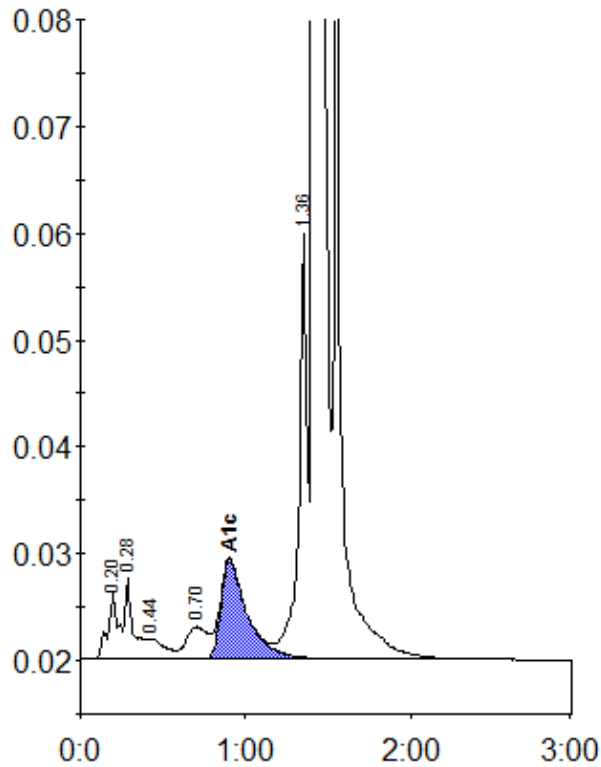

Peak table - ID: 10560351

Peak	R.time	Height	Area	Area %
A1a	0.20	6166	27576	1.1
A1b	0.28	7575	27383	1.1
F	0.44	1860	13273	0.5
LA1c/CHb-1	0.70	2996	26408	1.1
A1c	0.90	9299	102769	5.8
P3	1.36	39707	137875	5.6
A0	1.42	688234	2140265	86.5
Total Area:		2475549		

Concentration:	%
A1c	5.8